# *Project Map and Proposed Detour*

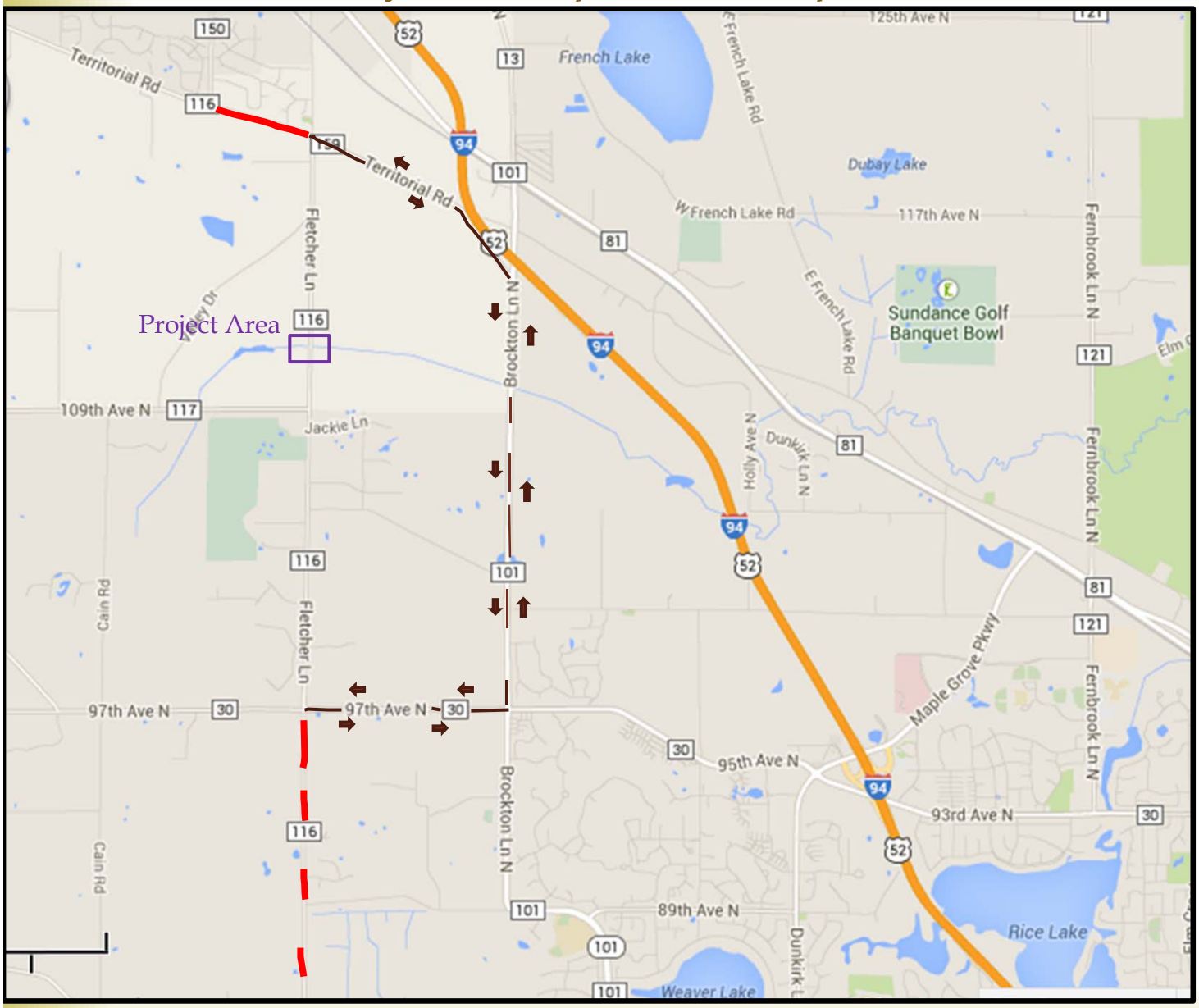


## Box Culvert Replacement

## Project Contact:


Neil Heinonen, P.E.
Project Engineer
Hennepin County

Cell: 612-919-9758
Neil.Heinonen@hennepin.us


**Primary Detour Routes:** County Road 159/ County Road 101/ County Road 30